

ROAD INDEX

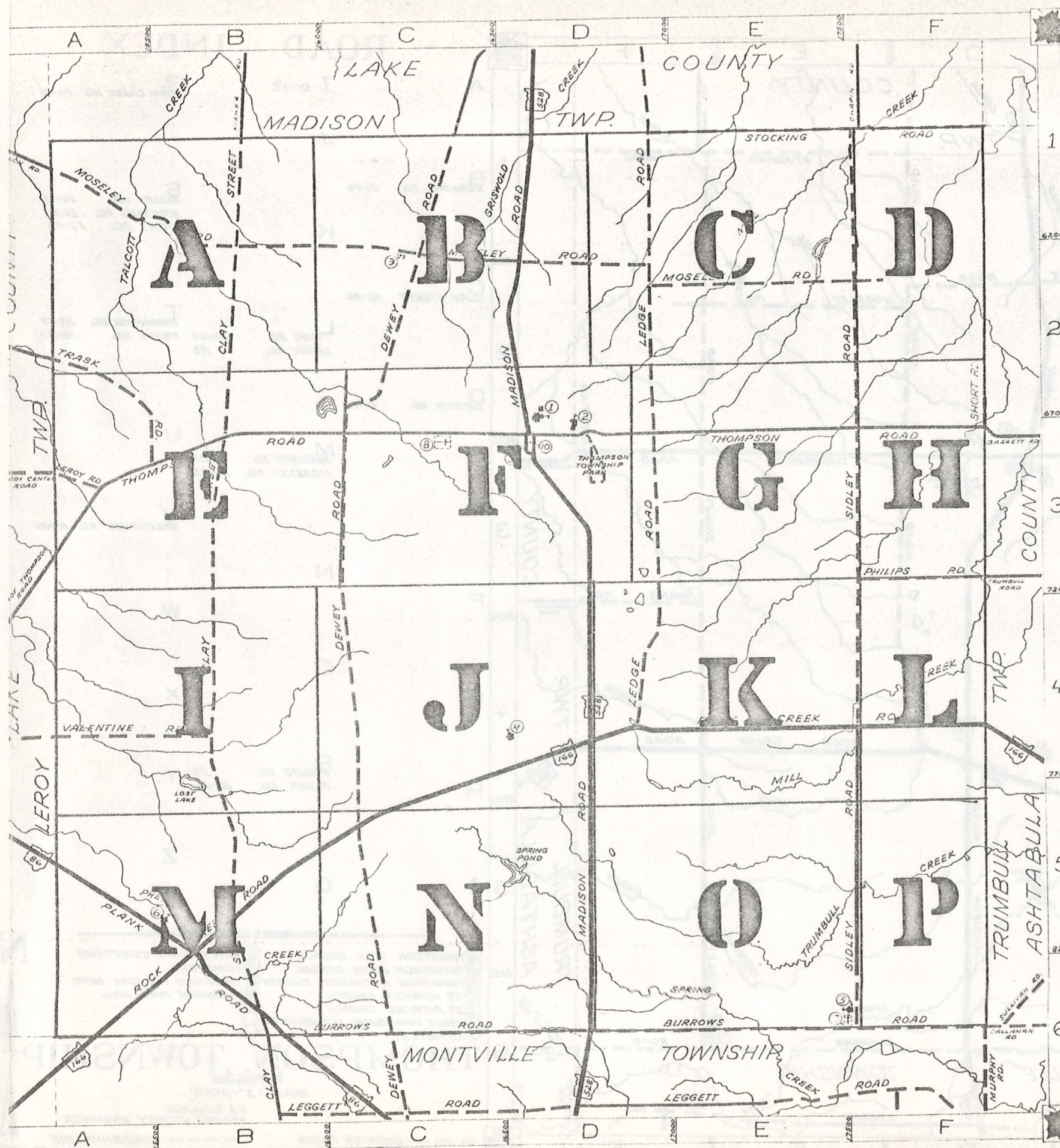

A	I cont.	R	ROCK CREEK RD. A6-F4	
	J			
1	B	BURROWS RD. B6-F6	S	SIDLEY RD. F1-F6 STOCKING RD. D1-F1 SHORT RD. F2-F3
			K	
2	C	CLAY STREET B1-B6	L	LEDGE RD. D1-D4 LEROY RD. A3
			T	THOMPSON RD. A3-F3 TRASK RD. A2-A3
3	D	DEWEY RD. C1-C6		
			U	
4	E		M	MADISON RD. D1-D6 MOSELEY RD. A1-F2
			V	VALENTINE RD. A4-B4
5	F		N	
			W	
6	G		O	
			X	
	H		P	PHILIPS RD. F3 PLANK RD. A5-B6
			Y	
	I		Z	

① THOMPSON HIGH SCHOOL
 ② THOMPSON ELEM. SCHOOL
 ③ THOMPSON METHODIST CHURCH
 ④ ST. PATRICKS CHURCH
 ⑤ ST. PATRICKS CHURCH
 ⑥ GRACE EVANGELICAL LUTHERAN CH.
 ⑦ CEMETERY
 ⑧ MAPLE GROVE CEMETERY
 ⑨ CEMETERY
 ⑩ THOMPSON VOL. FIRE DEPT.
 ⑪ THOMPSON TOWN HALL

THOMPSON TOWNSHIP

SCALE: 1" = 2000'
 O.J. ROBINSON
 GEauga COUNTY ENGINEER

--- UNPAVED ROADS
 --- TOWNSHIP LINE
 --- COUNTY LINE

ROAD INDEX

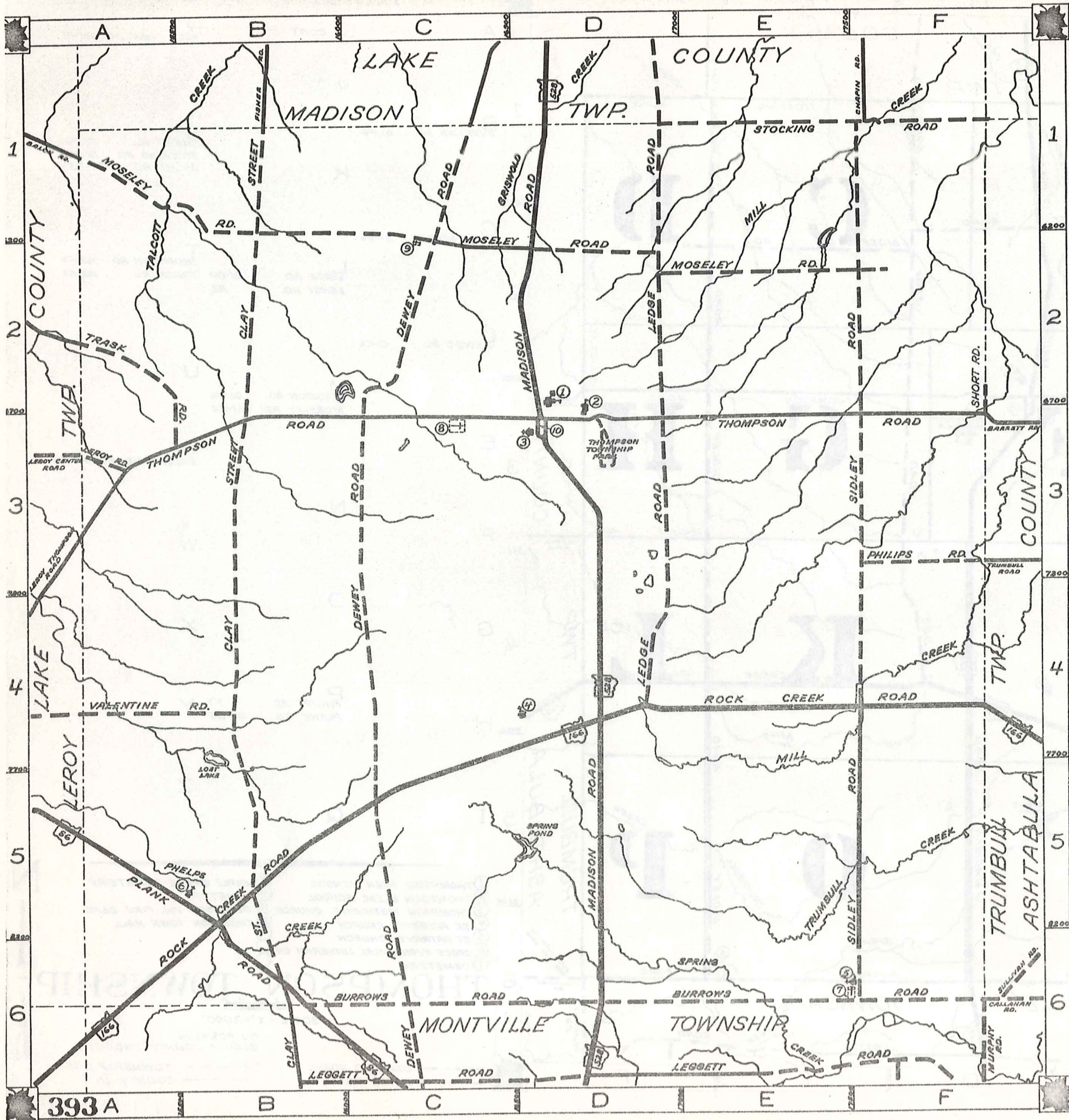

A	I cont.	R	ROCK CREEK RD. A6-F4
	J		
B	BURROWS RD. B6-F6	S	SIDLEY RD. F1-F6 STOCKING RD. D1-F1 SHORT RD. F2-F3
	K		
C	CLAY STREET B1-B6	T	THOMPSON RD. A3-F3 TRASK RD. A2-A3
	L		
D	DEWEY RD. C1-C6	U	
	M	V	VALENTINE RD. A4-B4
E	MADISON RD. D1-D6 MOSELEY RD. A1-F2	Z	
	N		
F		W	
	O		
G		X	
	P	Y	
H	PHILIPS RD. F3 PLANK RD. A5-B6	Z	
	Q		
I			

- ① THOMPSON HIGH SCHOOL
- ② THOMPSON ELEM. SCHOOL
- ③ THOMPSON METHODIST CHURCH
- ④ ST. PATRICK'S CHURCH
- ⑤ ST. PATRICK'S CHURCH
- ⑥ GRACE EVANGELICAL LUTHERAN CH.
- ⑦ CEMETERY
- ⑧ MAPLE GROVE CEMETERY
- ⑨ CEMETERY
- ⑩ THOMPSON VOL. FIRE DEPT.
- ⑪ THOMPSON TOWN HALL

THOMPSON TOWNSHIP

SCALE: 1" = 2000'

O.J. ROBINSON
GEAUGA COUNTY ENGINEER

--- UNPAVED ROADS
 --- PAVED ROADS
 --- TOWNSHIP LINE
 --- COUNTY LINE



L A K E C O U N T Y

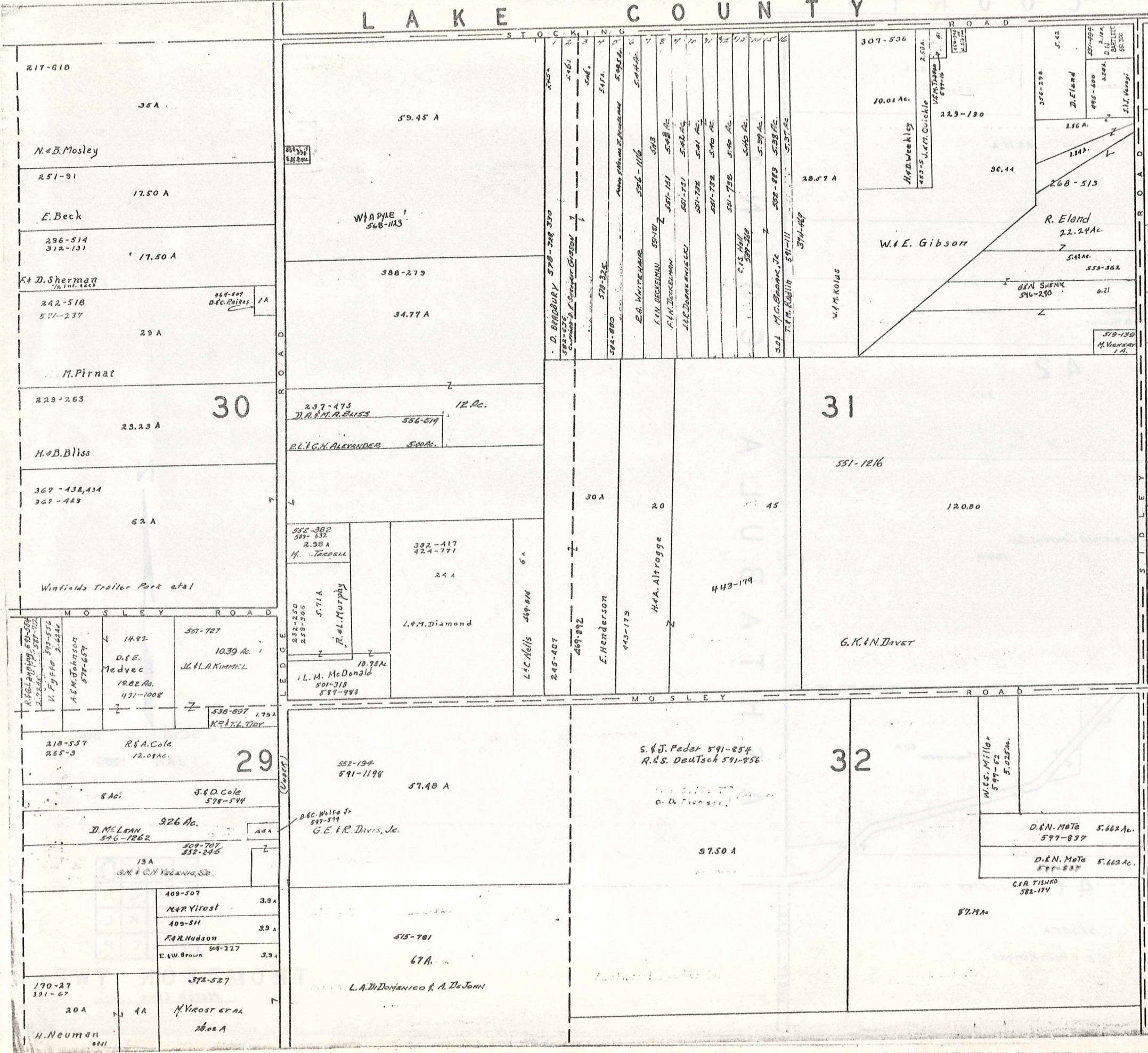

SCALE 1" = 300'
 JAN 1973
 1 FEB 75

A	B	C	D
E	F	G	H
I	J	K	L
M	N	O	P

THOMPSON TWF

LAKE COUNTY

STOCKING ROAD

ASHTABULA COUNTY

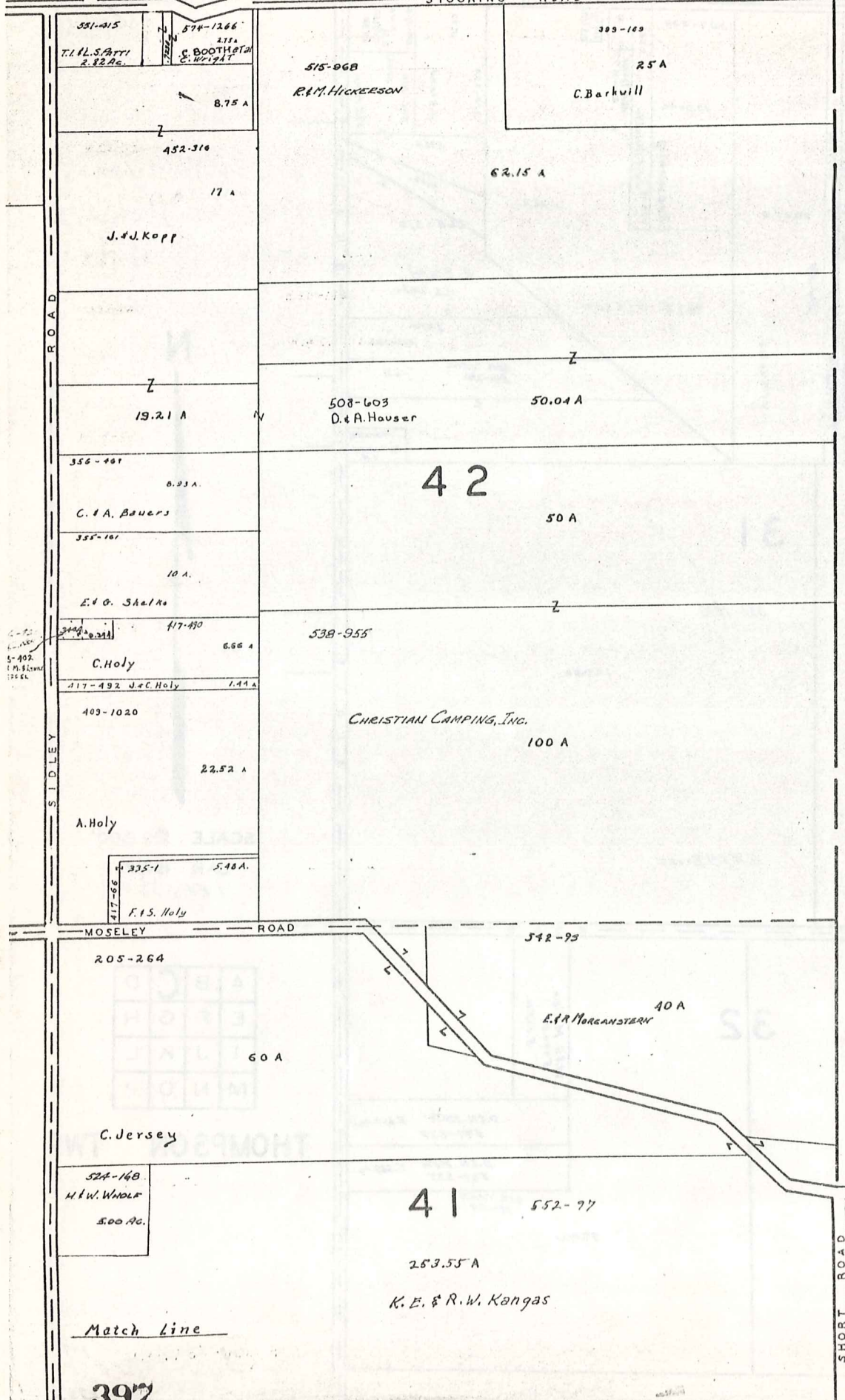

SCALE 1" = 300'

JAN 1974

A	B	C	D
E	F	G	H
I	J	K	L
M	N	O	P

THOMPSON TWP.
Match Line

L A K E C O U N T Y

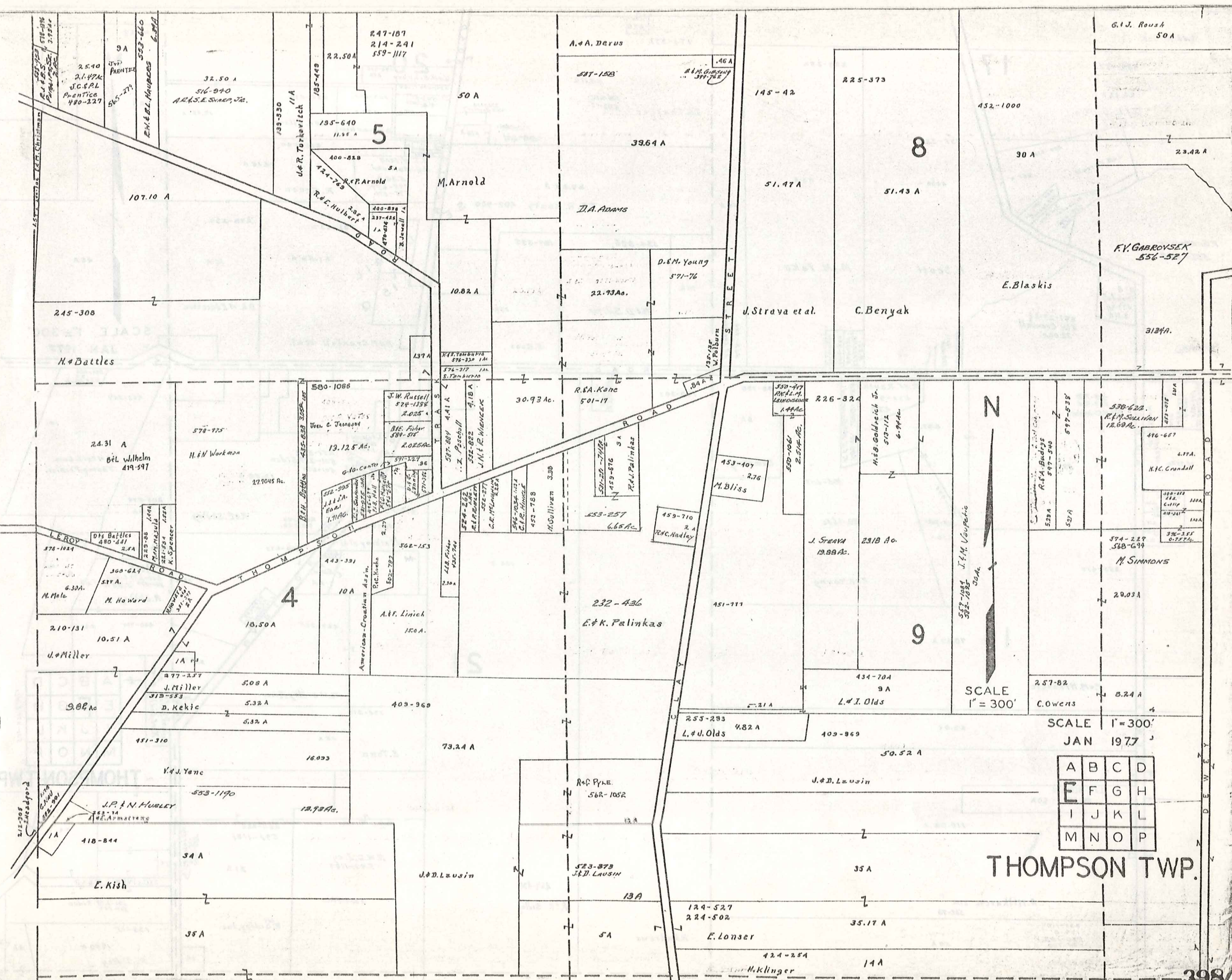

SCALE 1" = 300'

SCALE 1" = 300'
JAN 1977

A	B	C	D
E	F	G	H
I	J	K	L
M	N	O	P

THOMPSON TWP.

G.H. Roush

409-427

17

23.42 A

D. & L. Griffin

220-252

174-371

45A

84.17A

J.G. Chaffee

516-682

593-5

20

W.N. Starkey

430-636

430-637

593-5

1587 A

383-507

3.86 A

426-410

M.J. Wilson

12.42 A

170-27

20A

N

4A

30A

46A

SCALE 1" = 300'

JAN 1977

F. GABROVSEK

556-527

R.A. Crandall

477-911

2.71A

R.H. Crandall

351-37-38

22.06A

H. Scott

M. & M. Feko

15A

29.84 A

T. & R. Keaty

492-900

DETAILS
L
I
S
Q

203-632

21.53 A

14.16 A

R. Green

272-230

16 A

Bd. of Education

H. & P. Crandall et al.

E. Ross

524-826

10A

20A

B. & D. SMITH

187-555

13A

THOMPSON ROAD

30.35Ac

E. Busch

574-244

574-245

574-246

574-247

574-248

574-249

574-250

574-251

574-252

574-253

574-254

574-255

574-260

574-261

574-262

574-263

574-264

574-265

574-266

574-267

574-268

574-269

574-270

574-271

574-272

574-273

574-274

574-275

574-276

574-277

574-278

574-279

574-280

574-281

574-282

574-283

574-284

574-285

574-286

574-287

574-288

574-289

574-290

574-291

574-292

N.H. Crandall

573-750

33.76 A

R. & F. Rauth

434-9

4.28

8.87A

305-607

33.76Ac

513-750

6.50A

305-607

33.76Ac

513-750

6.50A

305-607

33.76Ac

513-750

6.50A

305-607

33.76Ac

513-750

6.50A

305-607

33.76Ac

513-750

6.50A

305-607

33.76Ac

513-750

6.50A

305-607

33.76Ac

513-750

6.50A

305-607

33.76Ac

513-750

6.50A

305-607

33.76Ac

513-750

6.50A

305-607

33.76Ac

513-750

6.50A

305-607

33.76Ac

88-198

9A

Cemetery

193-387

1.89A

1.89A

1.89A

1.89A

1.89A

1.89A

1.89A

1.89A

1.89A

1.89A

1.89A

1.89A

1.89A

1.89A

1.89A

1.89A

1.89A

1.89A

1.89A

1.89A

1.89A

1.89A

1.89A

1.89A

1.89A

1.89A

1.89A

1.89A

1.89A

1.89A

1.89A

1.89A

1.89A

1.89A

1.89A

1.89A

1.89A

1.89A

1.89A

1.89A

1.89A

1.89A

98.97Ac.

114 A

21

578-260

11.37A

H. Lathrop et al

400-573

11A

R. & E. Sidley

427-365

15A

R. & E. Sidley, Inc.

174-314

15A

E. Town

400-886

593-1181

31A

R.W. Sidley

593-1183

32.44Ac.

W. Sidley, Inc.

400-886

593-1181

31A

R.W. Sidley

593-1183

32.44Ac.

W. Sidley, Inc.

400-886

593-1181

31A

R.W. Sidley

593-1183

32.44Ac.

W. Sidley, Inc.

400-886

593-1181

31A

R.W. Sidley

593-1183

32.44Ac.

W. Sidley, Inc.

400-886

593-1181

31A

R.W. Sidley

593-1183

32.44Ac.

W. Sidley, Inc.

400-886

593-1181

31A

R.W. Sidley

593-1183

32.44Ac.

W. Sidley, Inc.

400-886

593-1181

31A

R.W. Sidley

593-1183

32.44Ac.

W. Sidley, Inc.

400-886

593-1181

31A

R.W. Sidley

593-1183

32.44Ac.

W. Sidley, Inc.

400-886

593-1181

31A

R.W. Sidley

593-1183

32.44Ac.

W. Sidley, Inc.

400-886

593-1181

31A

R.W. Sidley

593-1183

32.44Ac.

W. Sidley, Inc.

400-886

593-1181

31A

R.W. Sidley

593-1183

32.44Ac.

W. Sidley, Inc.

400-886

593-1181

31A

R.W. Sidley

593-1183

32.44Ac.

W. Sidley, Inc.

400-886

593-1181

31A

R.W. Sidley

593-1183

32.44Ac.

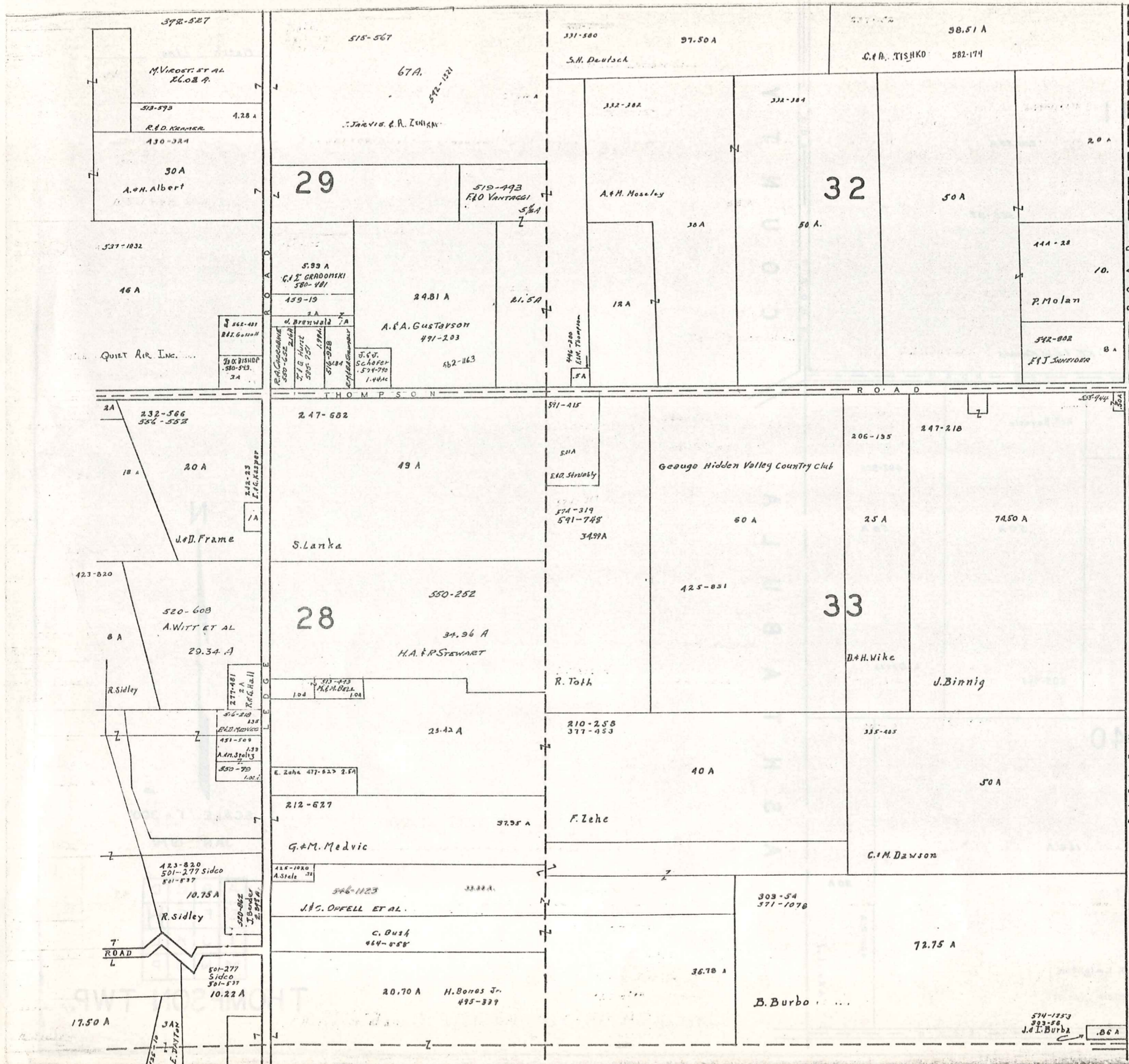

SCALE 1" = 300'

JAN 1977

A	B	C	D
E	F	G	H
I	J	K	L
M	N	O	P

THOMPSON TWP.

Match Line

Match Line

A S H T A B U L A
C O U N T Y
S H O R T
R O A D

41

253.55 A

552-97

K.E. & P.W. KANGAS

495-205
4A
L. HUN

444-309, 317
3A
501-511

580-920
J.M. CONRBAUGH
5533 AC.
255-359
1A

205-32
± 20 A
A. Stone
R.H. Wipple
579-260
559-370

R.R. Beyerle

292-570

492-909

50 A

50 A

75 A

505-968

L. Davis

L.A. Schaeffer

40

373-77
360-98
4A
M. Horlacher
341-470

15 A

124 A

20 A

492-642

J. Ornstein & F. S. Leighton

5A

3A

424-912

A. Rankel

PHILIPS

ROAD

401



SCALE 1" = 300'

JAN 1977

A	B	C	D
E	F	G	H
I	J	K	L
M	N	O	P

THOMPSON TWP.

COUNTY

LAKELAKE

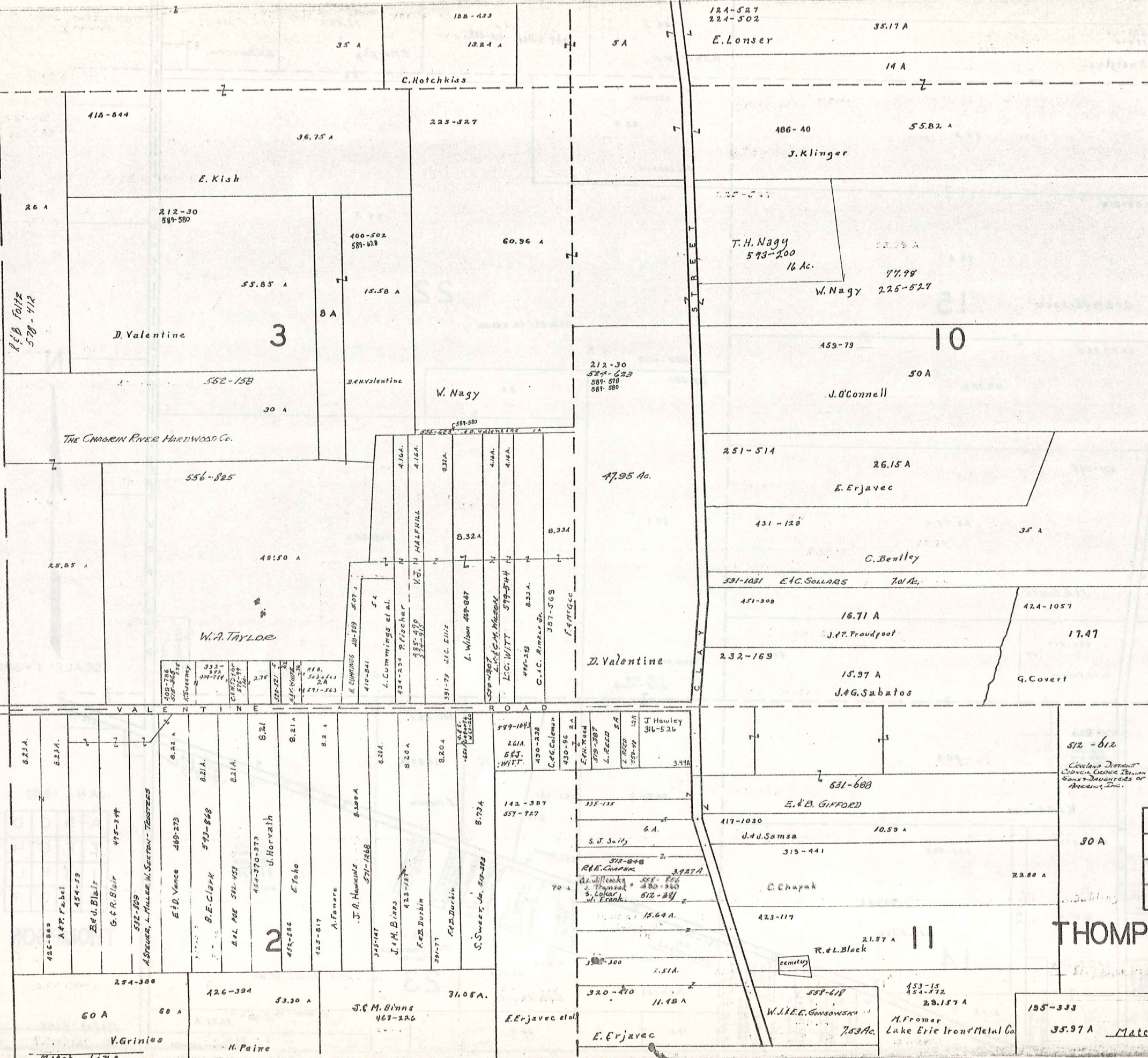

SCALE 1" = 300'

A	B	C	D
E	F	G	H
I	J	K	L
M	N	O	P

THOMPSON TWP.
JAN 1977

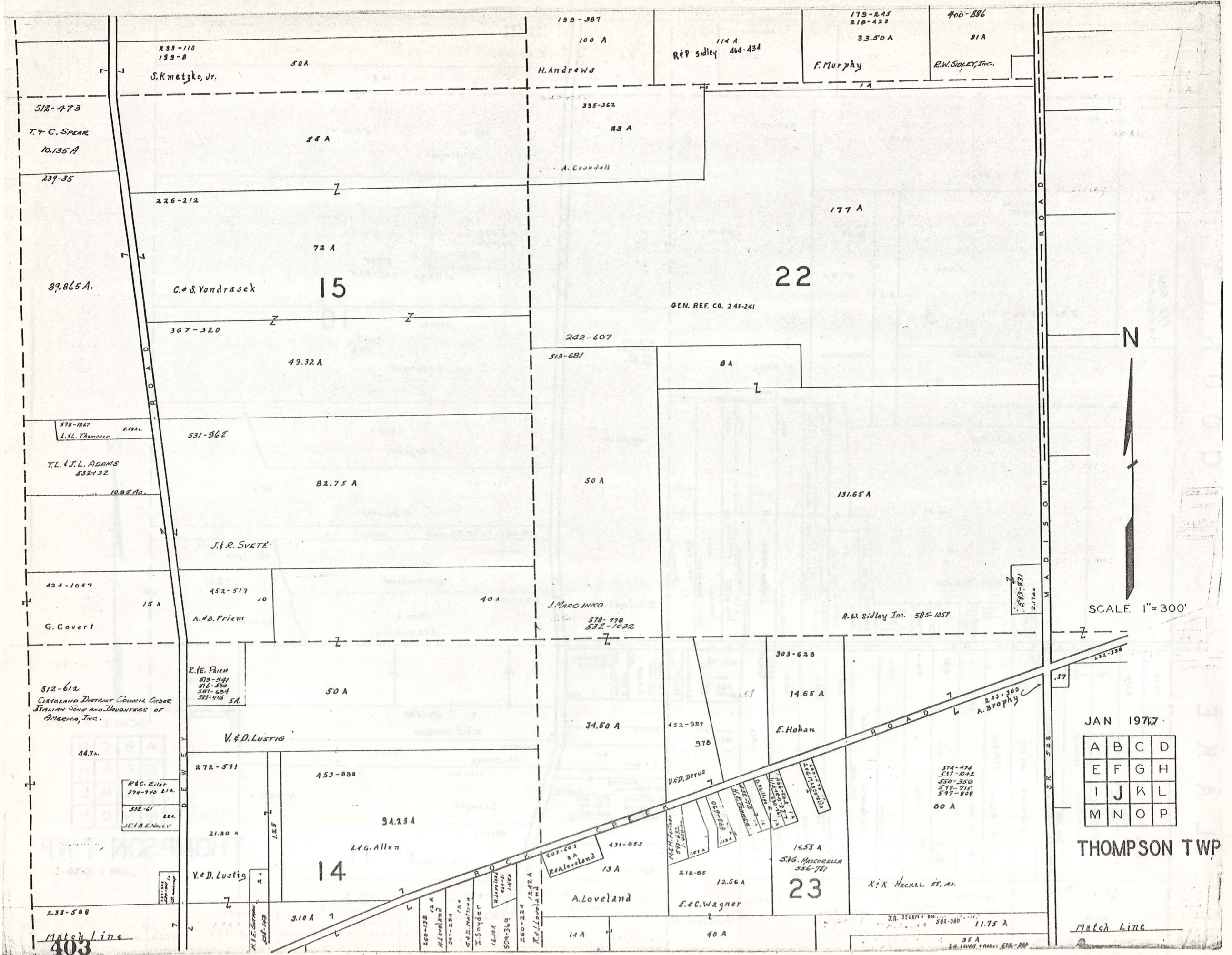

SCALE 1" = 300'

JAN 1977

A	B	C	D
E	F	G	H
I	J	K	L
M	N	O	P

THOMPSON TWP

Match Line

Match Line
403

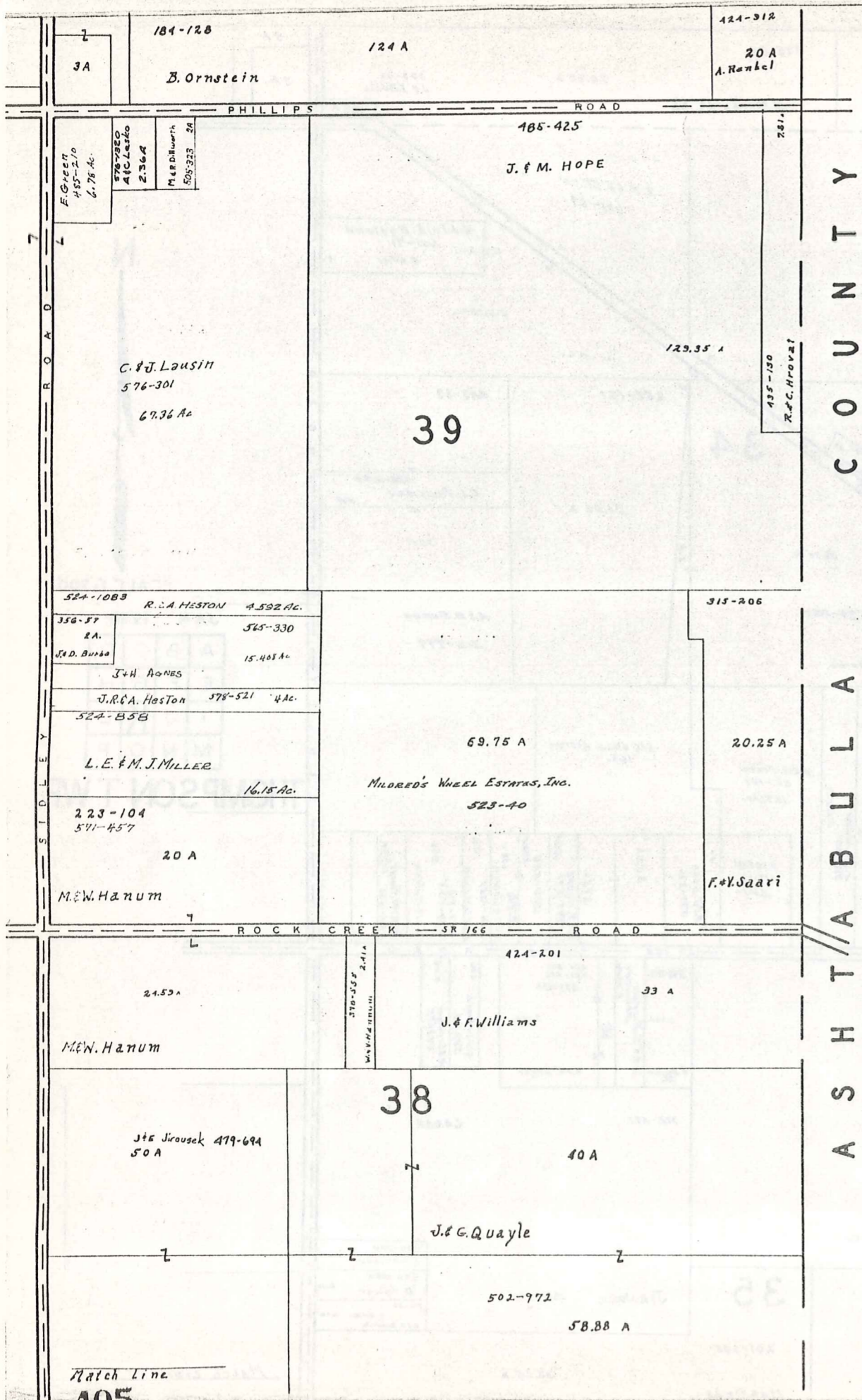

A S H T A B U L L A C O U N T Y



SCALE 1" = 300'
JAN 1977

A	B	C	D
E	F	G	H
I	J	K	L
M	N	O	P

THOMPSON TWP.
Match Line

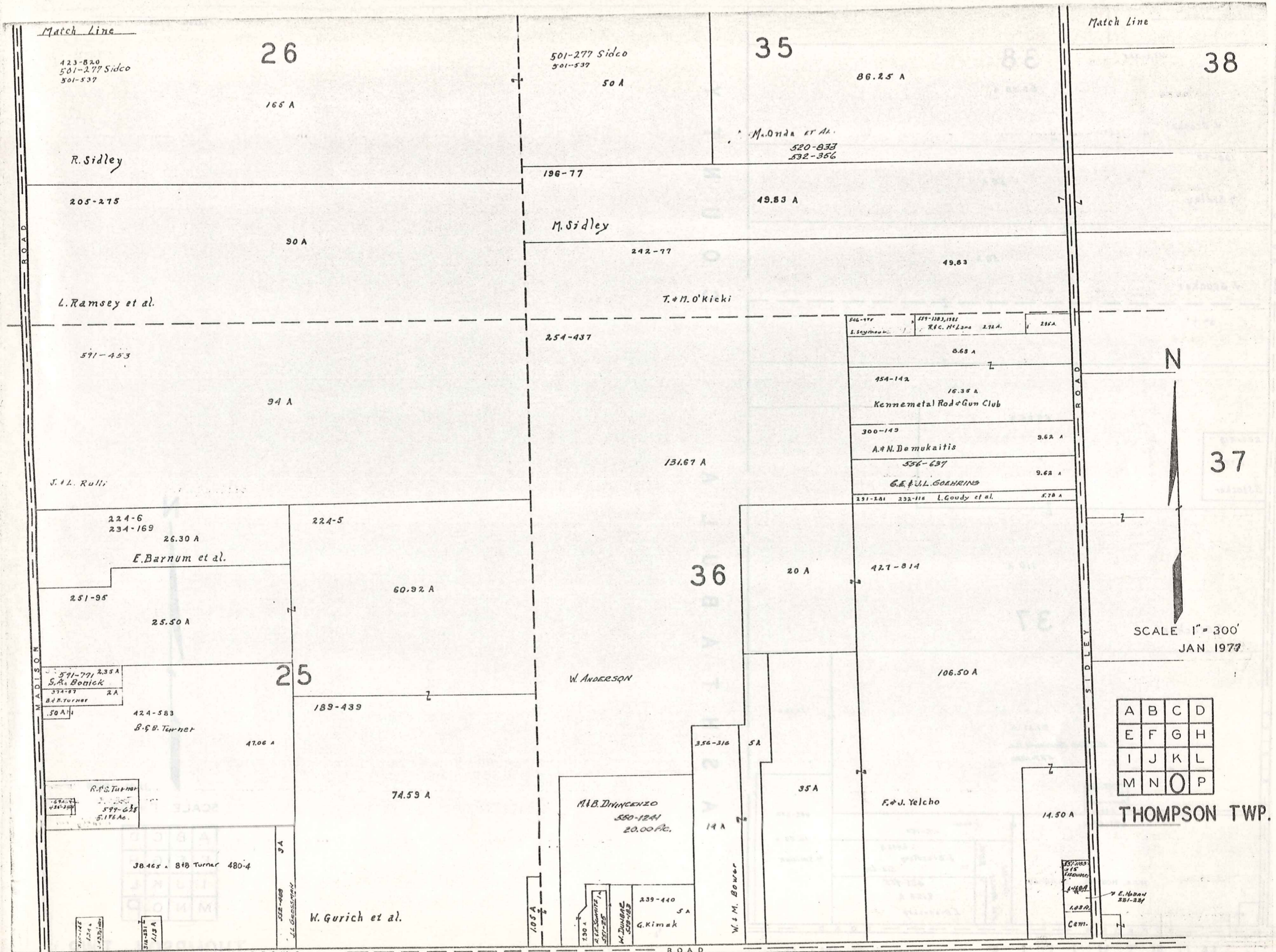

Match Line

Match Line

26

35

38

423-820
501-277 Sidco
501-537

501-277 Sidco
501-537
50 A

86.25 A

R. Sidley

M. Onda et al.
520-833
532-356

205-275

196-77

49.83 A

90 A

M. Sidley

L. Ramsey et al.

242-77

49.83

T. M. O'Kicki

591-453

254-437

94 A

546-177
S. Seymour
599-1203, 1215
R.C. McLean 2.72 A
285 A
6.63 A
454-142
16.35 A
Kennemetal Rod & Gun Club
300-140
A. N. Demukaitis 9.62 A
536-637
G.E. & J.L. Goehring 9.62 A
231-241 232-116 L. Goudy et al. 5.70 A

J. L. Rull

131.67 A

224-6
234-169
26.30 A

224-5

E. Barnum et al.

60.92 A

36

251-95

25.50 A

20 A

427-814

591-771, 235 A
S.A. Botick
374-87 2 A
B.F.B. Turner
50 A

424-583
B.F.B. Turner
47.06 A

25

189-439

W. Anderson

106.50 A

R.F.S. Turner
454-211
599-638
5,176 Ac.

38.465 A 8th Turner 480.4

74.59 A

M.B. DiVincenzo
580-1241
20.00 Ac.

356-316 5 A

35 A

F.J. Yelcho

14.50 A

514-331
1.7 A
1.25 A

522-909
J.L. Goehring
1.13 A

130 A
2.87 Schmitt
527-25
W. Dunbar
529-183

239-440 5 A
G. Kimak

W.M. Bower

157-100
15
E. H. H. H.
1.03 A
221-227
Cem.



SCALE 1" = 300'
JAN 1973

A	B	C	D
E	F	G	H
I	J	K	L
M	N	O	P

THOMPSON TWP.

MONTVILLE TOWNSHIP

Match Line

Match Line

459-355

38

68.88 A

J. Stocker

7

196-77

50 A

M. Sidley

L

50 A

J. Stocker

Z

25 A

Z

69.25 A

257-418

5.75 A

E. Stocker

Z

110 A

J. Stocker

37

87.37 A

U.S. Auto Raceways, Inc.
527-1330

14.33 A

351-1183
G.S.
EISENHART
22826

491-654

5.96 Ac.

496-153

492-272

15.59 A

6.942 A

J. Brazosky

M. Smiala K

512-628

H.A. HOUSER 36.88 A.

425-955

9.125 A

J. Brazosky

505-342
F.M. HOUSER

507A

BURROWS ROAD

A
S
H
T
A
B
U
L
A

C
O
U
N
T
Y



JAN 1977

SCALE 1" = 300'

A	B	C	D
E	F	G	H
I	J	K	L
M	N	O	P

409 MONTVILLE TWP.

THOMPSON TWP.

THOMPSON TP.

PART OF LOTS 20 & 21

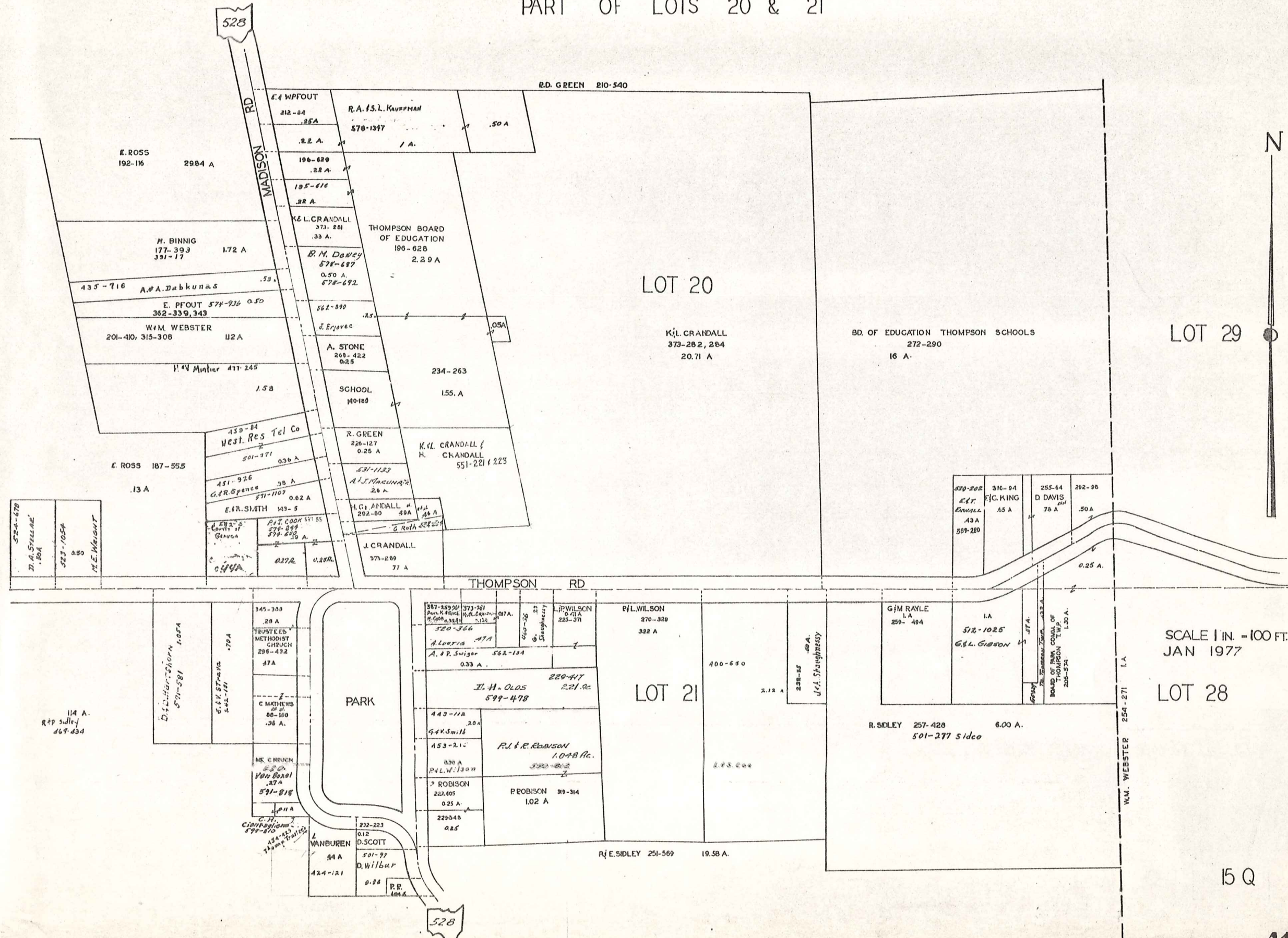

SCALE 1 IN. = 100 FT.
JAN 1977

LOT 28

LOT 29

LOT 20

LOT 21

15 Q

Explanation and Use Sheet for Geauga County, Ohio

SAMPLE (PARTIAL) COUNTY INDEX MAP

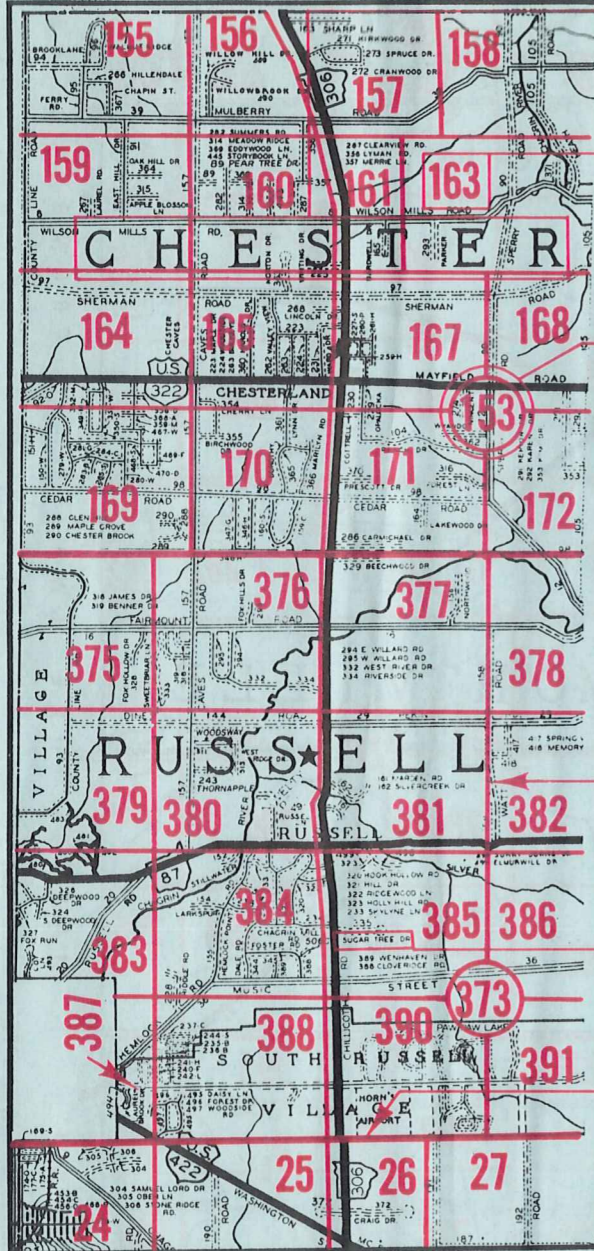

- Township Name
- Map Page Number (Or Letter)
- Owners Name
- Street Name
- Acreage
- Municipality Index Beginning Atlas Page Number
- Deed Book & Page
- Subdivision Lot Number
- Plat Book & Page
- Tract Number
- Atlas Page Boundary
- Subdivision Name
- Street Name
- Denotes Continuous Ownership
- Municipality Index Atlas Page Boundary
- Tract Lot Number
- Atlas Page Number

SAMPLE (PARTIAL) MAP PAGE

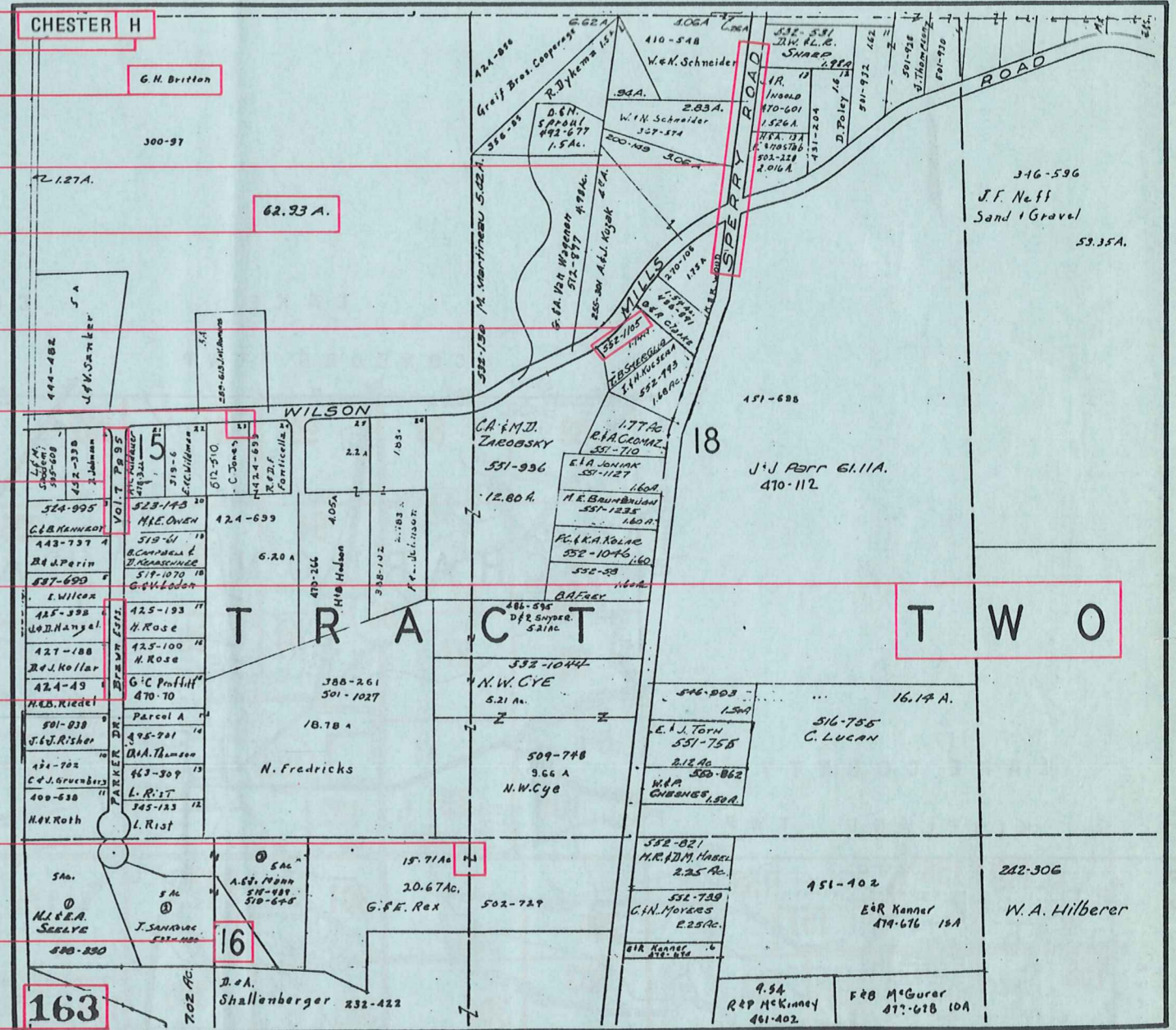

USE OF THE MAP VOLUME

1. LOCATE THE GENERAL AREA OF INTEREST ON THE COUNTY INDEX MAP, ATLAS PAGE 'B'.
2. **A. IF PROPERTY IS IN A TOWNSHIP**, NOTE THE ATLAS PAGE NUMBER. TURN TO THE PAGE INDICATED AND LOCATE SPECIFIC PARCEL OF INTEREST.
NOTE: ON SOME MAPS YOU MAY BE REFERRED TO A DETAIL SHEET SHOWING AN ENLARGEMENT OF THE AREA. THESE MAPS ARE FOUND AT THE END OF THE REGULAR MAP PAGES IN EACH TOWNSHIP EITHER IN ALPHABETICAL OR NUMERICAL SEQUENCE.
3. **B. IF PROPERTY IS IN A MUNICIPALITY**, REFER TO THE TABLE OF CONTENTS, ATLAS PAGE 'C', AND NOTE THE BEGINNING ATLAS PAGE NUMBER FOR THE MUNICIPALITY OF INTEREST.
 - (1) TURN TO THE PAGE INDICATED. ON THIS PAGE WILL APPEAR AN INDEX MAP FOR THAT MUNICIPALITY.
 - (2) LOCATE SPECIFIC AREA OF INTEREST AND NOTE THE MAP PAGE NUMBER.
NOTE: DO NOT CONFUSE THE MAP PAGE NUMBER WITH THE ATLAS PAGE NUMBER IN THESE MUNICIPALITIES.
 - (3) FOLLOW EITHER ALPHABETICAL OR NUMERICAL SEQUENCE TO THE MAP PAGE INDICATED AND LOCATE SPECIFIC PARCEL OF INTEREST.